

**NOTICE!!**

**These documents have been scanned!**

**Do not place un-scanned documents beneath this notice!**

**Do not remove this notice from this file!**

GPO Jacket No. 560-102  
Print Order 61540  
Rise Business Services, LLC  
Job=AZ15 5/20/2019



Box Number= AZ15073



Claim Begin-End: AMC453842-AMC453844

1 Initial Receipt



AZ15073-20

AMC446336-AMC453881

**United States Department of the Interior**  
**Bureau of Land Management**  
 DIV OF LANDS, MINRLS & ENERGY  
 ONE N CENTRAL AVE  
 PHOENIX, AZ 85004 -4427  
 Phone: 602-417-9200

Receipt

No: 4388131

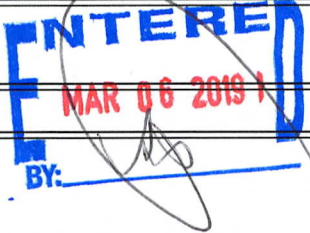
<b>Transaction #:</b> 4505776		
<b>Date of Transaction:</b> 03/04/2019		
CUSTOMER:		
GRE INC	331 S RIO GRANDE ST	
	STE 201	
	SALT LAKE CITY,UT 84101-1136 US	

LINE #	QTY	DESCRIPTION	REMARKS	UNIT PRICE	TOTAL
1	3.00	LOCATABLE MINERALS / MINING CLAIMS-NEW,UNADJUD, ONE OR MORE AUTH NOS / NEW MINING CLAIM PROCESSING FEE <b>CASES:</b> AMC453842/\$20.00, AMC453843/\$20.00, AMC453844/\$20.00		- n/a -	60.00
2	3.00	LOCATABLE MINERALS / MINING CLAIMS-NEW,UNADJUD, ONE OR MORE AUTH NOS / NEW MINING CLAIMS LOCATION FEE <b>CASES:</b> AMC453842/\$37.00, AMC453843/\$37.00, AMC453844/\$37.00		- n/a -	111.00
3	3.00	LOCATABLE MINERALS / MINING CLAIMS-NEW,UNADJUD, ONE OR MORE AUTH NOS / NEW MINING CLAIMS MAINTENANCE FEE <b>CASES:</b> AMC453842/\$155.00, AMC453843/\$155.00, AMC453844/\$155.00		- n/a -	465.00
<b>TOTAL:</b>					<b>\$636.00</b>

PAYMENT INFORMATION			
1	AMOUNT:	636.00	POSTMARKED: N/A
	TYPE:	CHECK	RECEIVED: 03/01/2019
	CHECK NO:	004678	
	NAME:	GRE INC 2091 E MURRAY HOLLADAY RD STE 22E SALT LAKE CITY UT 84117 US	

INTERE  
MAR 08 2011  
BY

REMARKS

This receipt was generated by the automated BLM Collections and Billing System and is a paper representation of a portion of the official electronic record contained therein.

**NOTICE!!**

**These documents have been scanned!**

**Do not place un-scanned documents beneath this notice!**

**Do not remove this notice from this file!**

GPO Jacket No. 560-102  
Print Order 61540  
Rise Business Services, LLC  
Job=AZ15 5/20/2019



Box Number= AZ15073



Claim Begin-End: AMC453842-AMC453844

2 Correspondence



AZ15073-20

AMC446336-AMC453881

**NO  
DOCUMENTS  
FOUND**

NO DOCUMENTS FOUND  
NO DOCUMENTS FOUND

**NOTICE!!**

**These documents have been scanned!**

**Do not place un-scanned documents beneath this notice!**

**Do not remove this notice from this file!**

GPO Jacket No. 560-102  
Print Order 61540  
Rise Business Services, LLC  
Job=AZ15 5/20/2019



Box Number= AZ15073



Claim Begin-End: AMC453842-AMC453844

3 Transfers



AZ15073-20

AMC446336-AMC453881

**NO  
DOCUMENTS  
FOUND**

NO DOCUMENTS FOUND  
NO DOCUMENTS FOUND



**NOTICE!!**

**These documents have been scanned!**

**Do not place un-scanned documents beneath this notice!**

**Do not remove this notice from this file!**

GPO Jacket No. 560-102  
Print Order 61540  
Rise Business Services, LLC  
Job=AZ15 5/20/2019



Box Number= AZ15073



Claim Begin-End: AMC453842-AMC453844

4 Annual Filings



AZ15073-20

AMC446336-AMC453881

**DEPARTMENT OF THE INTERIOR  
BUREAU OF LAND MANAGEMENT  
MINING CLAIMS**

Run Date/Time: 8/27/2019

**MC Maintenance Fees Paid Through the BLM Pay Portal  
(by Date Paid)**

Page 97 Of 216

**CBS Receipt: 4539324**

Printed For Lead File # AMC453842

Agency Tracking ID: 1566404593

Assessment Year: 2020

Number of BLM Serial Nr: 44

Paid On: 8/21/2019

Total Amount Paid: \$7,260.00

Claim Name	BLM Serial No	Lead File No	Amount Paid
BLACK GOLD	AMC438326	AMC438326	\$165.00
FLAG	AMC439949	AMC439949	\$165.00
C.O.D.	AMC440223	AMC440223	\$165.00
ARIZONA RAND	AMC440245	AMC440245	\$165.00
JIMMIE	AMC440536	AMC440526	\$165.00
LUCKY BOY	AMC440538	AMC440526	\$165.00
NEW STANDARD	AMC440540	AMC440526	\$165.00
NEW STANDARD EXT	AMC440541	AMC440526	\$165.00
TELLURIDE CHIEF	AMC440545	AMC440526	\$165.00
VERDE COMBINATION	AMC440548	AMC440526	\$165.00
YELLOW BREAST	AMC440549	AMC440526	\$165.00
GOLDEN TURKEY	AMC440553	AMC440552	\$165.00
APEX	AMC441153	AMC441153	\$165.00
GREEN STREAK	AMC441154	AMC441153	\$165.00
CARMELITA	AMC442190	AMC442189	\$165.00
FOUR PEAKS	AMC442191	AMC442189	\$165.00
FOUR PEAKS EXT	AMC442192	AMC442189	\$165.00
GREAT BEAR	AMC442193	AMC442189	\$165.00
JASPER	AMC442194	AMC442189	\$165.00
ALASKAN	AMC443323	AMC443322	\$165.00
CARMELITA 1	AMC444671	AMC444671	\$165.00
CARMELITA 2	AMC444672	AMC444671	\$165.00
GOLDEN TURKEY 1	AMC447861	AMC447861	\$165.00
GOLDEN TURKEY 2	AMC447862	AMC447861	\$165.00

NO WARRANTY IS MADE BY BLM FOR USE OF THE DATA FOR PURPOSES NOT INTENDED BY BLM

**DEPARTMENT OF THE INTERIOR  
BUREAU OF LAND MANAGEMENT  
MINING CLAIMS**

Run Date/Time: 8/27/2019

**MC Maintenance Fees Paid Through the BLM Pay Portal  
(by Date Paid)**

Page 98 Of 216

NEW STANDARD 1	AMC451012	AMC451012	\$165.00
MONTE CRISTO	AMC453842	AMC453842	\$165.00
COD 2	AMC454379	AMC454379	\$165.00
COD 3	AMC454380	AMC454379	\$165.00
COD 4	AMC454381	AMC454379	\$165.00
COD 5	AMC454382	AMC454379	\$165.00
COD 6	AMC454383	AMC454379	\$165.00
COD 7	AMC454384	AMC454379	\$165.00
COD 8	AMC454385	AMC454379	\$165.00
COD 9	AMC454386	AMC454379	\$165.00
COD 10	AMC454387	AMC454379	\$165.00
DIPLOMAT	AMC455006	AMC455006	\$165.00
GOLD BASIN 1	AMC455007	AMC455006	\$165.00
GOLD BASIN 2	AMC455008	AMC455006	\$165.00
GOLD BASIN 3	AMC455009	AMC455006	\$165.00
GOLD BASIN 4	AMC455010	AMC455006	\$165.00
KENTUCKY	AMC455011	AMC455006	\$165.00
SAN FRANCISCO 1	AMC455012	AMC455006	\$165.00
SAN FRANCISCO 2	AMC455013	AMC455006	\$165.00
SAN FRANCISCO 3	AMC455014	AMC455006	\$165.00

**United States Department of the Interior**  
**Bureau of Land Management**  
 BUSINESS & SUPPORT SVCS DIV  
 ONE N CENTRAL AVE SUITE 800  
 PHOENIX, AZ 85004 -4427  
 Phone: 602-417-9200

Receipt	
No:	4539324

<b>Transaction #:</b> 4660270	
<b>Date of Transaction:</b> 08/21/2019	
CUSTOMER:	
JESSICA M SHUMAN 1995 RIVER RUN DRIVE HUNTSVILLE, UT 84317 US	

LINE #	QTY	DESCRIPTION	REMARKS	UNIT PRICE	TOTAL
1	1.00	LOCATABLE MINERALS / MINING CLAIMS- NOT NEW-UNADJUD, ONE AUTH NO. ONLY / MINING CLAIM MONEY RECEIVED <b>CASES: AMC438326/\$7260.00</b>		- n/a -	7260.00
<b>TOTAL:</b>					<b>\$7,260.00</b>

PAYMENT INFORMATION				
NOTE: Items will appear on credit card statement as "BLM O Mining Claim".				
1	AMOUNT:	7260.00	POSTMARKED:	N/A
	TYPE:	CREDIT CARD	RECEIVED:	08/21/2019
	NAME:	JESSICA M SHUMAN 1995 RIVER RUN DRIVE HUNTSVILLE UT 84317 US		
	CARD NO:	XXXXXXXXXXXX1140	AUTH CODE:	002420
	NAME ON CARD:	JESSICA M SHUMAN		
	SIGNATURE:	INTERNET		

REMARKS

This receipt was generated by the automated BLM Collections and Billing System and is a paper representation of a portion of the official electronic record contained therein.

**NOTICE!!**

**These documents have been scanned!**

**Do not place un-scanned documents beneath this notice!**

**Do not remove this notice from this file!**

GPO Jacket No. 560-102  
Print Order 61540  
Rise Business Services, LLC  
Job=AZ15 5/20/2019



Box Number= AZ15073



Claim Begin-End: AMC453842-AMC453844

5 Miscellaneous



AZ15073-20

AMC446336-AMC453881

**NO  
DOCUMENTS  
FOUND**

NO DOCUMENTS FOUND  
NO DOCUMENTS FOUND

**NOTICE!!**

**These documents have been scanned!**

**Do not place un-scanned documents beneath this notice!**

**Do not remove this notice from this file!**

GPO Jacket No. 560-102  
Print Order 61540  
Rise Business Services, LLC  
Job=AZ15 5/20/2019



Box Number= AZ15073



Claim Begin-End: AMC453842-AMC453844

6 Location Notices-Amendments and Supporting Documents



AZ15073-20

AMC446336-AMC453881

# MINING CLAIM STATUS REPORT

Data Entered: 3/6/2019

MTP Checked By: \_\_\_\_\_  
GEO Checked By: \_\_\_\_\_

LEAD SERIAL NUMBER: AMC 453842 thru AMC 453844

**NUMBER OF CLAIMS & TYPE:**

3 LODE  
\_\_\_\_ PLACER  
\_\_\_\_ ASSOCIATION PLACER  
\_\_\_\_ MILL SITE  
\_\_\_\_ TUNNEL SITE

**CHARGES:**

Processing Fee @ \$20 = \$ 60  
Location Fee @ \$37 = \$ 111  
Maintenance Fee @ \$155 = \$ 465  
Add'l Maint Fee for Assoc Placer = \$ \_\_\_\_\_  
**SUBTOTAL** \$ \_\_\_\_\_  
Other Fees \$ \_\_\_\_\_  
Other Fees \$ \_\_\_\_\_  
**TOTAL** \$ 636

TOTAL ACREAGE: \_\_\_\_\_ Per Claim  
(Placer Only)

NUMBER OF LOCATORS: 1

DOCUMENTS RECEIVED VIA: Over-the-Counter [ ] Mail [  ] TIMELY FILED: Yes [  ] No [ ]

LEGAL DESCRIPTION: T 8N R 3W SEC 4  
T \_\_\_\_\_ R \_\_\_\_\_ SEC \_\_\_\_\_  
T \_\_\_\_\_ R \_\_\_\_\_ SEC \_\_\_\_\_  
T \_\_\_\_\_ R \_\_\_\_\_ SEC \_\_\_\_\_  
T \_\_\_\_\_ R \_\_\_\_\_ SEC \_\_\_\_\_

BLM  FOREST SERVICE [ ] \_\_\_\_\_ SUBJ TO PL 359: Yes [ ] No [  ]  
WILDERNESS AREA [ ] \_\_\_\_\_

SPLIT ESTATE: N/A [  ] SX [ ] PX [ ] OTHER [ ] \_\_\_\_\_  
SRHA [ ] Was proper Notice filed if located on SHRA Land? Yes [ ] No [ ]

RECONVEYED MINERALS ON BLM LAND REQUIRE OPENING ORDER FROM 1944 TO 1993:  
Open to Entry On \_\_\_\_\_ N/A [  ]

COMMENTS/STATUS: VOID [ ] PARTIALLY VOID [ ] PVT MINERALS [ ] WITHDRAWN LANDS [ ]  
OTHER [ ] \_\_\_\_\_

AMC 453842

[ ] Claimant acknowledges that portions of the following claim(s) site(s) may be void or voidable.

Printed Name of Claimant \_\_\_\_\_ Signature of Claimant \_\_\_\_\_

\*\*\*\*\*FINAL ADJUDICATION\*\*\*\*\*

DATE 10/22/19 INITIALS MP



# MINING CLAIM STATUS REPORT

Data Entered: 3/6/2019

MTP Checked By: \_\_\_\_\_  
GEO Checked By: \_\_\_\_\_

LEAD SERIAL NUMBER: AMC 453842 thru AMC 453844

### NUMBER OF CLAIMS & TYPE:

- 3 LODE
- \_\_\_\_\_ PLACER
- \_\_\_\_\_ ASSOCIATION PLACER
- \_\_\_\_\_ MILL SITE
- \_\_\_\_\_ TUNNEL SITE

### CHARGES:

Processing Fee @ \$20 = \$ 60

Location Fee @ \$37 = \$ 111

Maintenance Fee @ \$155 = \$ 465

Add'l Maint Fee for Assoc Placer = \$ \_\_\_\_\_

**SUBTOTAL** \$ \_\_\_\_\_

Other Fees \$ \_\_\_\_\_

Other Fees \$ \_\_\_\_\_

**TOTAL** \$ 636

TOTAL ACREAGE: \_\_\_\_\_ Per Claim  
(Placer Only)

NUMBER OF LOCATORS: \_\_\_\_\_

DOCUMENTS RECEIVED VIA: Over-the-Counter [ ] Mail [  ]  
TIMELY FILED: Yes [  ] No [ ]

LEGAL DESCRIPTION: T 8N R 3W SEC 4

T \_\_\_\_\_ R \_\_\_\_\_ SEC \_\_\_\_\_

T \_\_\_\_\_ R \_\_\_\_\_ SEC \_\_\_\_\_

T \_\_\_\_\_ R \_\_\_\_\_ SEC \_\_\_\_\_

T \_\_\_\_\_ R \_\_\_\_\_ SEC \_\_\_\_\_

BLM [ ] FOREST SERVICE [ ]  
WILDERNESS AREA [ ] SUBJ TO PL 359: Yes [ ] No [ ]

SPLIT ESTATE: N/A [ ] SX [ ] PX [ ] OTHER [ ]  
SRHA [ ] Was proper Notice filed if located on SHRA Land? Yes [ ] No [ ]

RECONVEYED MINERALS ON BLM LAND REQUIRE OPENING ORDER FROM 1944 TO 1993:  
Open to Entry On \_\_\_\_\_ N/A [ ]

COMMENTS/STATUS: VOID [ ] PARTIALLY VOID [ ] PVT MINERALS [ ] WITHDRAWN LANDS [ ]  
OTHER [ ]

AMC453842

[ ] Claimant acknowledges that portions of the following claim(s) site(s) may be void or voidable.

Printed Name of Claimant \_\_\_\_\_ Signature of Claimant \_\_\_\_\_

\*\*\*\*\*FINAL ADJUDICATION\*\*\*\*\*

DATE \_\_\_\_\_ INITIALS \_\_\_\_\_

**LOCATION NOTICE FOR LODE MINING CLAIM**

NOTICE IS HEREBY GIVEN that the Monte Cristo

lode mining claim has been located by

GRE INC whose current mailing

address is 331 S. Rio Grande Street, Suite #201, SLC, UT 84101.

The general course of this claim is East TO West and it is

situated in Yavapai County, Arizona. This claim is 1500 feet in length and 600 feet in width.

The Monte Cristo Lode Mining Claim is located pursuant to 43 C.F.R. 3832.12 (b), and described by metes and bounds, including a description of the tie to an official survey monument as follows:

Beginning at northwest corner #1, thence 1500 feet east at 90° to northeast corner #2, thence 600 feet south at 180° to southeast corner #3, thence 1500 feet west at 270°, to southwest corner #4, thence 600 feet north at 0° back to Northwest corner #1, place of beginning.

Tie Point: Beginning at T 8N R 3W survey monument for corner of sections 4, 5, 8, 9 thence North 1° 17 minutes 21 seconds East a distance of 3,050 feet to claim corner #1.

The location monument on which this notice is posted is situated within Section 4, Township 8N, Range 3W, Gila Salt River Base and Meridian, Arizona and this claim encompasses portions

of the following quarter section (s), section (s), Township (s) and Range (s) NW ¼ and the SW ¼ OF SECTION 4 T8N R3W

Gila and Salt River Meridian, Arizona.

This Notice of Location has been written to capture mineral rights within its boundaries, only on open and locatable ground. In the case that some or parts of the claim boundaries overlap private or patented land it is understood that no rights or ownership is implied or assumed in relation to that portion of the claim. In the case that any part of this claim boundary may overlap another, pre-existing claim, it is understood that no rights or ownership is implied or assumed in relation to that portion of the claim. Any overlap or overstaking that has occurred is solely due to standard sizing of claims and there is no claim or ownership implied or assumed.

DATED AND POSTED on the ground (his 15th day of December, 2018.

LOCATOR (s) \_\_\_\_\_

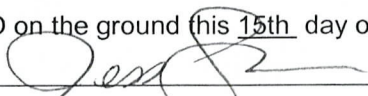
  
Jessica Shuman (agent for GRE Inc)

RECEIVED  
BLM AZ STATE OFFICE  
2019 MAR -1 P 2:40  
PHOENIX, ARIZONA

BLM  
Date  
Stamp

AMC453842

**MINING CLAIM MAP**

← 1 mile →

Lode (X) Placer ( )  
Millsite ( )

↑ 1 mile ↓

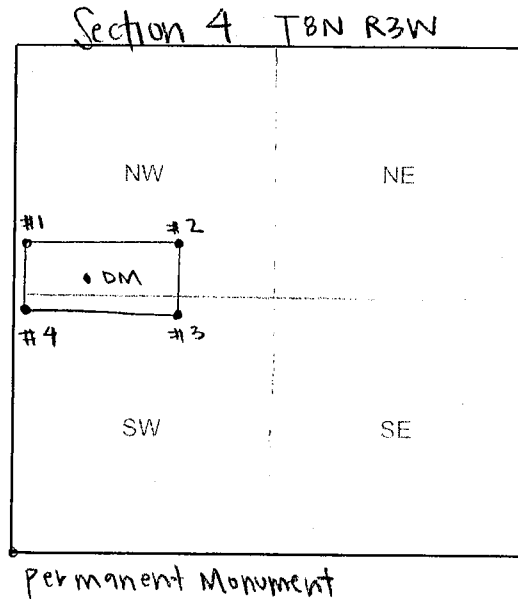

RECEIVED  
BLM AND STATE OFFICE  
2019 MAR -1 P 2:30  
PHOENIX, ARIZONA

Scale: 1" = 2000 feet

1. The above map depicts the Monte Cristo mining claim, which is located in Section (s) 4, Township 8 N, Range 3 W, Gila and Salt River Base and Meridian, Yavapai County, Arizona. Total claim acreage is 20.66

2. The type of corner and location monuments used are as follows: 2 x 2 stakes with blue flagging

3. The bearings and distances in degrees and feet between claim corners and to a public land survey monument are as depicted on the map.

4. If the claim is a placer or millsite claim with exterior limits conforming to legal subdivisions of the public survey, provide a legal description of the claim \_\_\_\_\_

Form MCF100a  
Revised July 2014

This form is available from the Arizona Geology Survey and may be reproduced.

AHC453842

**LOCATION NOTICE FOR LODE MINING CLAIM**

NOTICE IS HEREBY GIVEN that the Monte Cristo 3

lode mining claim has been located by

GRE INC whose current mailing

address is 331 S. Rio Grande Street, Suite #201, SLC, UT 84101.

The general course of this claim is East TO West and it is

situated in Yavapai County, Arizona. This claim is 1500 feet in length and 600 feet in width.

The Monte Cristo 3 Lode Mining Claim is located pursuant to 43 C.F.R. 3832.12 (b), and described by metes and bounds, including a description of the tie to an official survey monument as follows:

Beginning at northwest corner #1, thence 1500 feet east at 90° to northeast corner #2, thence 600 feet south at 180° to southeast corner #3, thence 1500 feet west at 270°, to southwest corner #4, thence 600 feet north at 0° back to Northwest corner #1, place of beginning.

Tie Point: Beginning at T 8N R 3W survey monument for corner of sections 4, 5, 8, 9 thence North 2° 7 minutes 37 seconds East a distance of 1,850 feet to claim corner #1.

The location monument on which this notice is posted is situated within Section 4, Township 8N, Range 3W, Gila Salt River Base and Meridian, Arizona and this claim encompasses portions

of the following quarter section (s), section (s), Township (s) and Range (s) SW ¼ OF SECTION 4 T8N R3W

Gila and Salt River Meridian, Arizona.

This Notice of Location has been written to capture mineral rights within its boundaries, only on open and locatable ground. In the case that some or parts of the claim boundaries overlap private or patented land it is understood that no rights or ownership is implied or assumed in relation to that portion of the claim. In the case that any part of this claim boundary may overlap another, pre-existing claim, it is understood that no rights or ownership is implied or assumed in relation to that portion of the claim. Any overlap or overstaking that has occurred is solely due to standard sizing of claims and there is no claim or ownership implied or assumed.

DATED AND POSTED on the ground this 15th day of December, 2018.

LOCATOR (s) \_\_\_\_\_

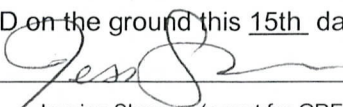
  
Jessica Shuman (agent for GRE Inc)

RECEIVED  
BLM  
Date Stamp  
2019 MAR - 1 P 2:50  
PHOENIX, ARIZONA

AMC453843

**MINING CLAIM MAP**

← 1 mile →

Lode (X) Placer ( )  
Millsite ( )

Section 4 T8N R3W

↑ 1 mile ↓

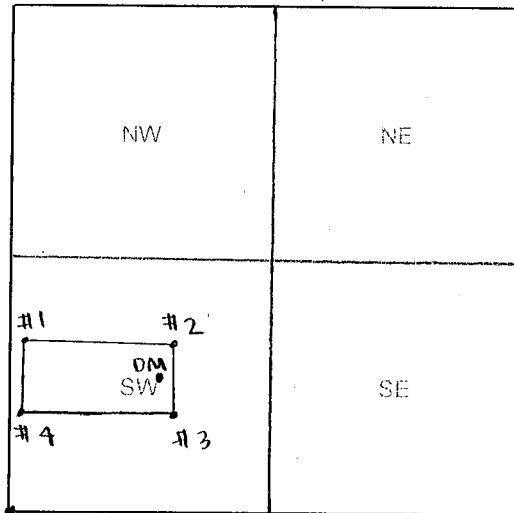

RECEIVED  
D.M. & G.E. OFFICE  
2019 MAR -1 P 2:50  
PHOENIX, ARIZONA

Permanent Monument

Scale: 1" = 2000 feet

1. The above map depicts the Monte Cristo 3 mining claim, which is located in Section (s) 4, Township 8 N, Range 3 W, Gila and Salt River Base and Meridian, Yavapai County, Arizona. Total claim acreage is 20.66

2. The type of corner and location monuments used are as follows: 2 x 2 stakes with blue flagging

3. The bearings and distances in degrees and feet between claim corners and to a public land survey monument are as depicted on the map.

4. If the claim is a placer or millsite claim with exterior limits conforming to legal subdivisions of the public survey, provide a legal description of the claim \_\_\_\_\_

AMC453843

**LOCATION NOTICE FOR LODE MINING CLAIM**

NOTICE IS HEREBY GIVEN that the Monte Cristo 2

lode mining claim has been located by

GRE INC whose current mailing

address is 331 S. Rio Grande Street, Suite #201, SLC, UT 84101.

The general course of this claim is East TO West and it is

situated in Yavapai County, Arizona. This claim is 1500 feet in length and 600 feet in width.

The Monte Cristo 2 Lode Mining Claim is located pursuant to 43 C.F.R. 3832.12 (b), and described by metes and bounds, including a description of the tie to an official survey monument as follows:

Beginning at northwest corner #1, thence 1500 feet east at 90° to northeast corner #2, thence 600 feet south at 180° to southeast corner #3, thence 1500 feet west at 270°, to southwest corner #4, thence 600 feet north at 0° back to Northwest corner #1, place of beginning.

Tie Point: Beginning at T 8N R 3W survey monument for corner of sections 4, 5, 8, 9 thence North 1° 36 minutes 20 seconds East a distance of 2,450 feet to claim corner #1.

The location monument on which this notice is posted is situated within Section 4, Township 8N, Range 3W, Gila Salt River Base and Meridian, Arizona and this claim encompasses portions

of the following quarter section (s), section (s), Township (s) and Range (s) SW ¼ OF SECTION 4 T8N R3W

Gila and Salt River Meridian, Arizona.

This Notice of Location has been written to capture mineral rights within its boundaries, only on open and locatable ground. In the case that some or parts of the claim boundaries overlap private or patented land it is understood that no rights or ownership is implied or assumed in relation to that portion of the claim. In the case that any part of this claim boundary may overlap another, pre-existing claim, it is understood that no rights or ownership is implied or assumed in relation to that portion of the claim. Any overlap or overstaking that has occurred is solely due to standard sizing of claims and there is no claim or ownership implied or assumed.

DATED AND POSTED on the ground this 15th day of December, 2018.

LOCATOR (s) Jess Shuman

Jessica Shuman (agent for GRE Inc)

RECEIVED  
BLM ARIZONA OFFICE  
2019 MAR -1 P 2:50  
PHOENIX, ARIZONA

BLM  
Date  
Stamp

AMC 453844

**MINING CLAIM MAP**

← 1 mile →

Lode (X) Placer ( )  
Millsite ( )

↑ 1 mile ↓

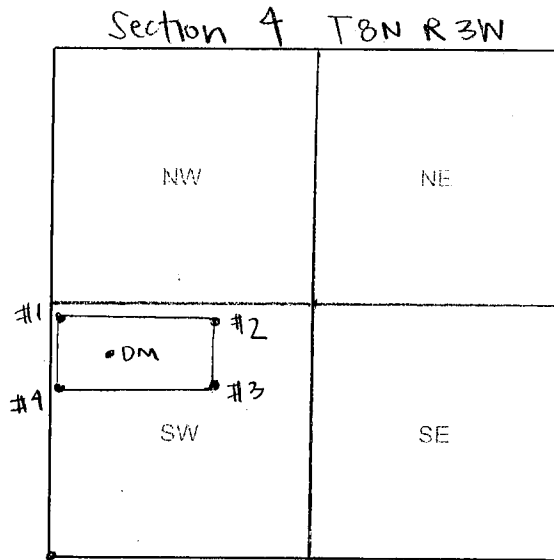

RECEIVED  
BIMAZ STATE OFFICE  
2019 MAR -1 P 2:50  
PHOENIX, ARIZONA

Permanent Monument

Scale: 1" = 2000 feet

1. The above map depicts the Monte Cristo 2 mining claim, which is located in Section (s) 4, Township 8 N, Range 3 W, Gila and Salt River Base and Meridian, Yavapai County, Arizona. Total claim acreage is 20.66

2. The type of corner and location monuments used are as follows: 2 x 2 stakes with blue flagging

3. The bearings and distances in degrees and feet between claim corners and to a public land survey monument are as depicted on the map.

4. If the claim is a placer or millsite claim with exterior limits conforming to legal subdivisions of the public survey, provide a legal description of the claim \_\_\_\_\_

Form MCF100a  
Revised July 2014

This form is available from the **Arizona Geology Survey** and may be reproduced.

AMC453844

2/25/2019

PHOENIX, ARIZONA

2019 MAR - 1 P 2:49

RECEIVED  
BLM AZ OFFICE

GRE, Inc.  
331 S. Rio Grande Street  
Suite #201  
SLC, UT 84101

Arizona BLM

Re: 2 Notices of Location

Dear Arizona BLM Cashier,

Please find enclosed 3 Notice of locations (s) for filing. I understand there is a fee for recording this documents. Please find a check addressed to the BLM for these fees. Please send the recorded documents back to GRE, Inc.

Thank you for your time and efforts.

Sincerely,

GRE Accounting  
385-218-2138  
[accounting@goldrushexpeditions.com](mailto:accounting@goldrushexpeditions.com)  
[www.goldrushexpeditions.com](http://www.goldrushexpeditions.com)

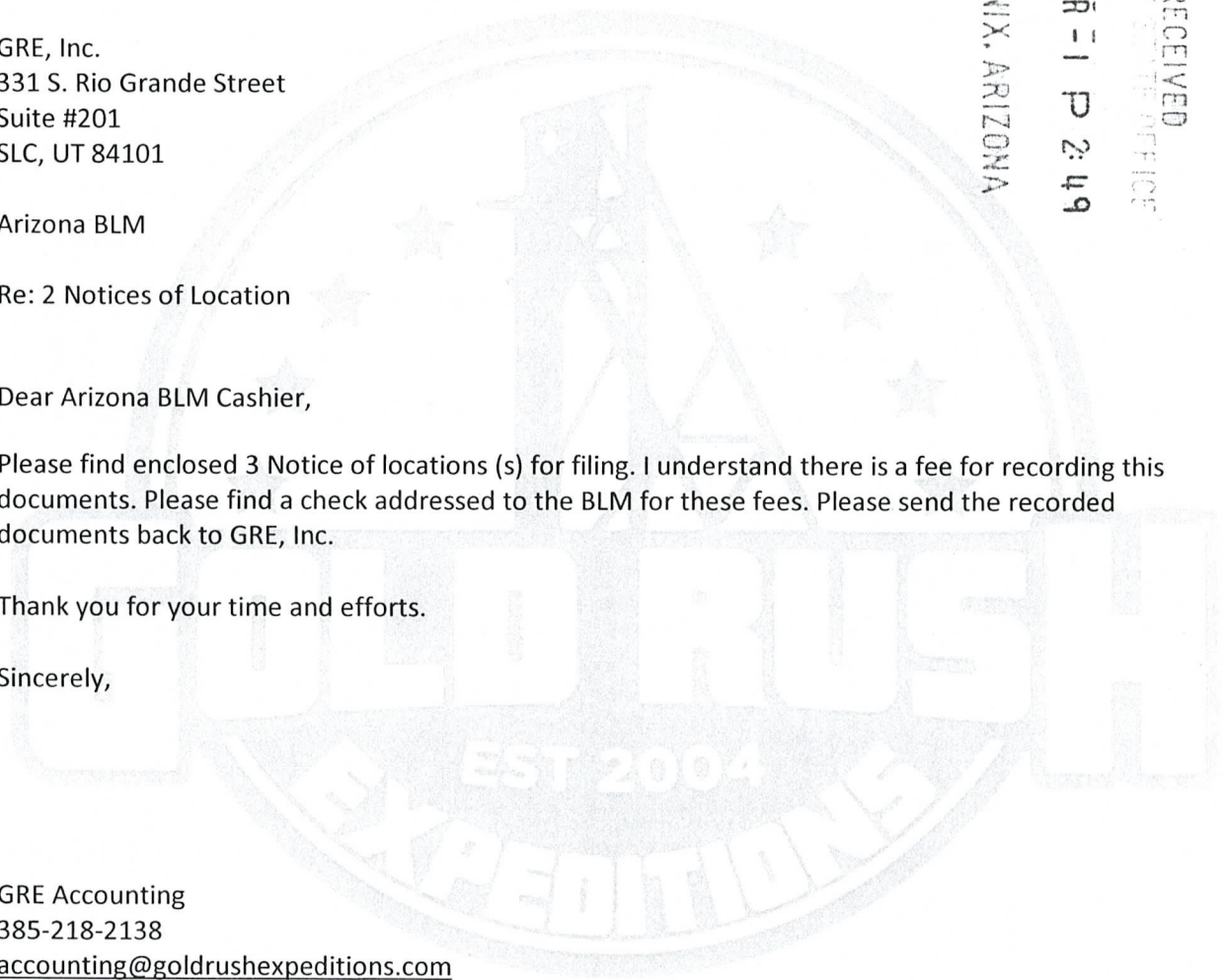



LR2K Home

CR-24



# LR2000 Internal

## CR Geographic Report with Land

**Download User Guide (pdf)**

**Purpose:** This report produces a geographic listing of case information based on retrieval by Meridian/Township/Range. This report format will display the case type, case disposition, meridian, township, range, section, survey type, survey number, surface management agency, pending actions, serial number, and total case acres.

To refresh the query, do a **Ctrl-R**. It resets the page and clears any criteria fields that may have entries.

### Geographic Report with Land

Banner Page

Use the down arrow button to select the view you would like

Disposition is equal to **AUTHORIZED, CANCELLED, EXPIRED, PENDING, REJECTED, RELINQUISHED, WITHDRAWN**  
**and** Meridian Township Range Section is equal to **14 0080N 0030W 004**  
**and** Admin State is equal to **AZ**

[Return](#) - [Print](#) - [Export](#)

LR2K Home CR-24



To refresh the query, do a **Ctrl-R**. It resets the page and clears any criteria fields that may have entries.

### Geographic Report with Land

Sorted by Serial Number Use the down arrow button to select the view you would like

**Admin State: AZ**  
**Geo State: AZ**  
**Serial Number: AZA 019331**

**Total Case Acres: 25.000**

Casetype	Case Disp	Mer	Twp	Rng	Sec	Sur Type	Sur Nr	Suf	Subdivision	Pending Action
282201	AUTHORIZED	14	0080N	0030W	004	ALIQ			SWNW;	
						LOTS			2,3,5;	

**Admin State: AZ**  
**Geo State: AZ**  
**Serial Number: AZA 024160**

**Total Case Acres: 1.000**

Casetype	Case Disp	Mer	Twp	Rng	Sec	Sur Type	Sur Nr	Suf	Subdivision	Pending Action
293200	EXPIRED	14	0080N	0030W	004	FF		1	PORTION OF;	

**Admin State: AZ**  
**Geo State: AZ**  
**Serial Number: AZA 032123**

**Total Case Acres: 41.210**

Casetype	Case Disp	Mer	Twp	Rng	Sec	Sur Type	Sur Nr	Suf	Subdivision	Pending Action
281007	AUTHORIZED	14	0080N	0030W	004	ALIQ			SWNW;	
						LOTS			2,3,5;	

**Admin State: AZ**  
**Geo State: AZ**  
**Serial Number: AZA 035151**

DEPARTMENT OF THE INTERIOR  
BUREAU OF LAND MANAGEMENT  
Case Reconciliation  
Geographic Report with Land

Survey Number	CASE WHEN Pending Action Flag = 'Y' THEN 'Y' ELSE NULL END	Range	Township	Meridian Code	Geo State	Admin State	Case Suppression Flag	Survey Suffix	Suppression Flag	Disposition	Admin Agency Code	Admin Agency	Survey Type	CaseType Code	Section	Total Case Acres - Attribute	Aliquot Part	Serial Number Full	Serial Number	Total Case Acres (Full Case)
		0035W	008N	14	AZ	AZ	N	1	N	EXPIRED	21000000	BUREAU OF LAND MGMT	FF	293200	004	1.000	PORTION OF	AZA 024160	AZA 024160	0.000
									Y	EXPIRED	21000000	BUREAU OF LAND MGMT	FF	293200	004	1.000	PORTION OF	AZA 024160	AZA 024160	0.000
									N	AUTHORIZED	21000000	BUREAU OF LAND MGMT	ALIQ	281007	004	41.210	BWNW:	AZA 032123	AZA 032123	0.000
																25.000	BWNW:	AZA 019331	AZA 019331	0.000
																41.210	2.3.5.	AZA 032123	AZA 032123	11.210
																25.000	2.3.5.	AZA 019331	AZA 019331	25.000
										EXPIRED	21000000	BUREAU OF LAND MGMT	MNR	380913	004	1.000	BWNW,NWSW:	AZA 035872	AZA 035872	1.000
										PENDING	21000000	BUREAU OF LAND MGMT	FF	293200	004	1.000	PORTION OF	AZA 035151	AZA 035151	0.000
									Y	PENDING	21000000	BUREAU OF LAND MGMT	FF	293200	004	1.000	PORTION OF	AZA 035151	AZA 035151	0.000

DEPARTMENT OF THE INTERIOR  
BUREAU OF LAND MANAGEMENT  
Case Recordation  
Geographic Report with Land

Admin State: AZ  
Geo State: AZ

Serial Number	Total Case Acres:	Casetype	Case Disp	Mer	Twp	Rng	Sec	Sur Type	Sur Nr	Suf	Subdivision	Act Pend
AZA 019331	25.000	262201	AUTHORIZED	14	0080N	0030W	004	ALIQ			SWNW;	
	25.000							LOTS			2,3,5;	
AZA 024160	1.000	293200	EXPIRED					FF		1	PORTION OF;	
AZA 032123	41.210	261007	AUTHORIZED					ALIQ			SWNW;	
	41.210							LOTS			2,3,5;	
AZA 035151	1.000	293200	PENDING					FF			PORTION OF;	
AZA 035872	1.000	360913	EXPIRED					MNR			SWNW,NWSW;	

TOWNSHIP 8 NORTH RANGE 3 WEST OF THE GILA AND SALT RIVER MERIDIAN, ARIZONA

YAVAPAI COUNTY  
HASAAYANPA FIELD OFFICE

T 9N  
R 3W R 2W

STATUS OF PUBLIC DOMAIN  
LAND AND MINERAL TITLES

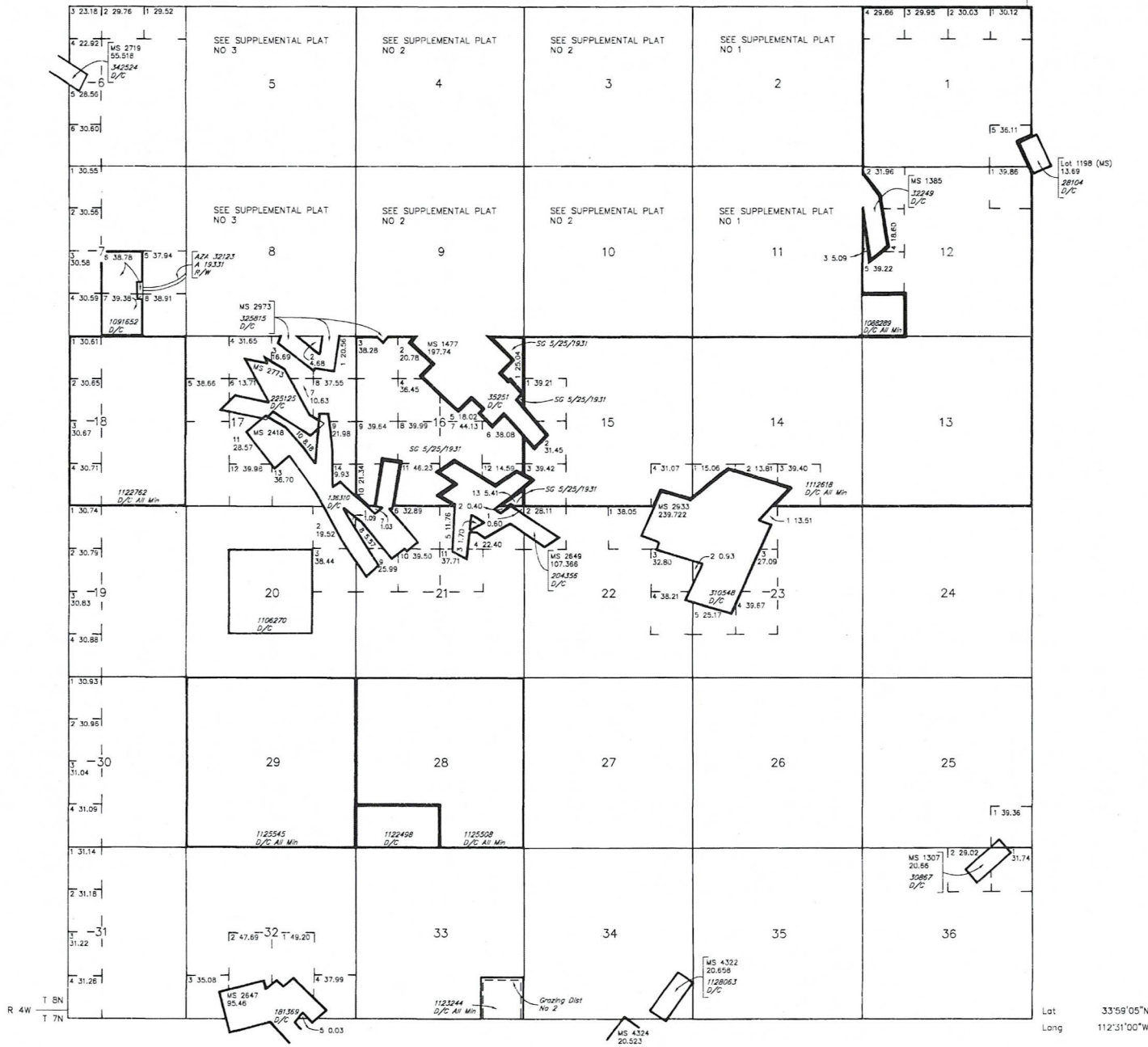

RESURVEY	ORIGINAL SURVEY			
	TRACT NO	T	R	SEC

FOR ORDERS AFFECTING DISPOSAL OR USE OF UNIDENTIFIED LANDS WITHDRAWN FOR CLASSIFICATION, MINERALS, WATER AND/OR OTHER PUBLIC PURPOSES, REFER TO INDEX OF MISCELLANEOUS DOCUMENTS.

- MOS 255 NE
- 256 NW
- 257 SW
- 258 SE

SCALE in chains  
0 10 20 30 40 50

WARNING STATEMENT  
This plot is the Bureau's Record of Title, and should be used only as a graphic display of the townships survey data. It does not reflect title changes which may have been effected by lateral movements of rivers or other bodies of water. Refer to the cadastral surveys for official survey information.

CURRENT TO	DSB	T 8 N R 3 W
4-13-2009	PV	



CERTIFIED MAIL®

Gr In  
331 S. Rio Gran  
SLC, UT 84111

RECEIVED  
BLM AZ STATE OFFICE

2019 MAR -1 P 2:49

PHOENIX, ARIZONA



Salt Lake UT 841  
TUE 26 FEB 2019 PM



Arizona BLM  
Attn: Cashier  
One N. Central Ave., Ste. 800  
Phoenix, AZ 85004